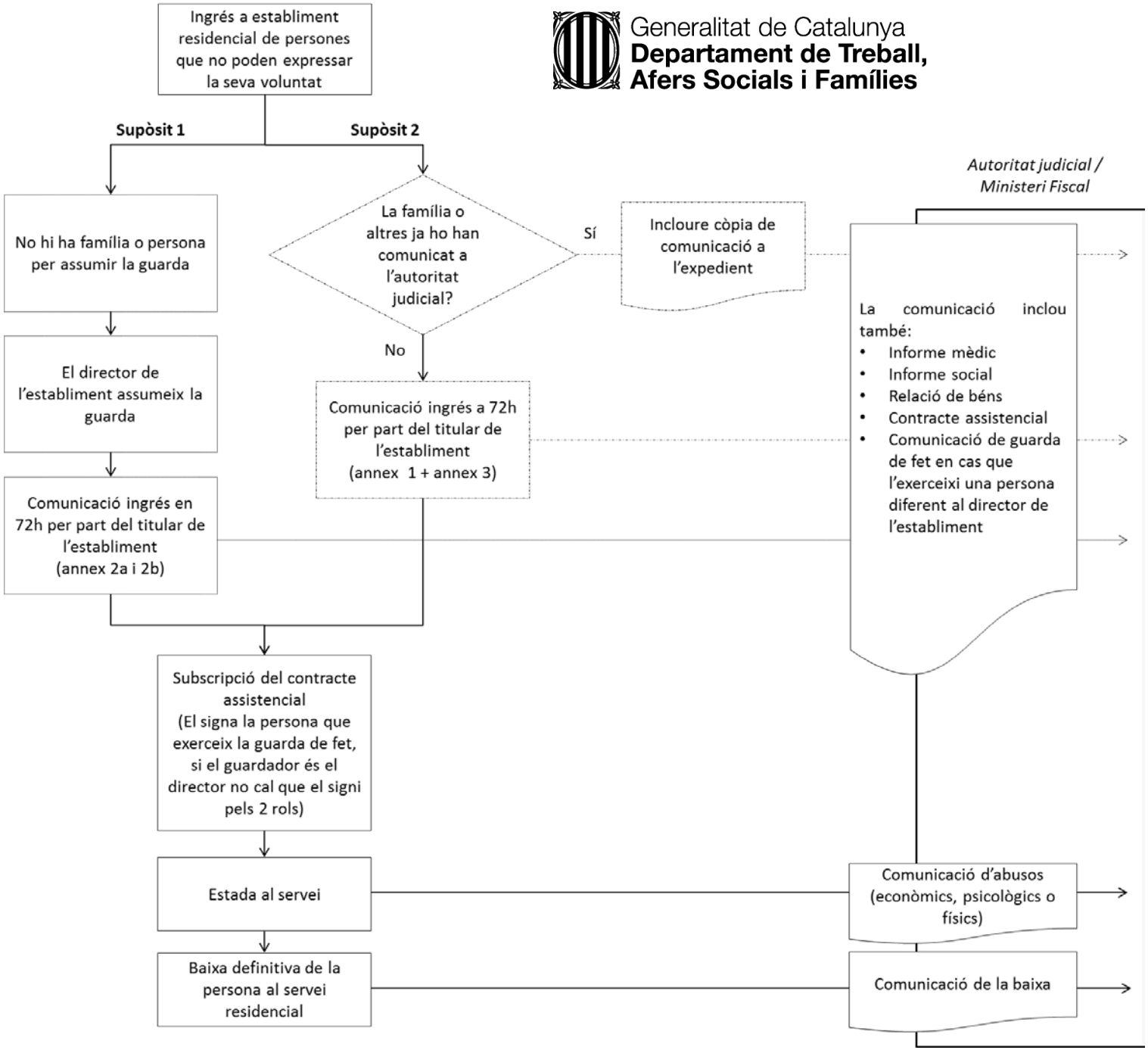Generalitat de Catalunya
Departament de Treball, Afers Socials i Famílies